

ABELL  
SURVEYING & MAPPING

1140 SEQUOIA STREET • DELAVAN, WISCONSIN 53115  
262-728-6737



SCALE 1"=10'

LEGEND

- - IRON PIPE FOUND
- - IRON PIPE IN CONCRETE FOUND
- ( ) - RECORDED AS

NOTE: BEARINGS ARE REFERENCED TO  
EXISTING SURVEY RECORDS.

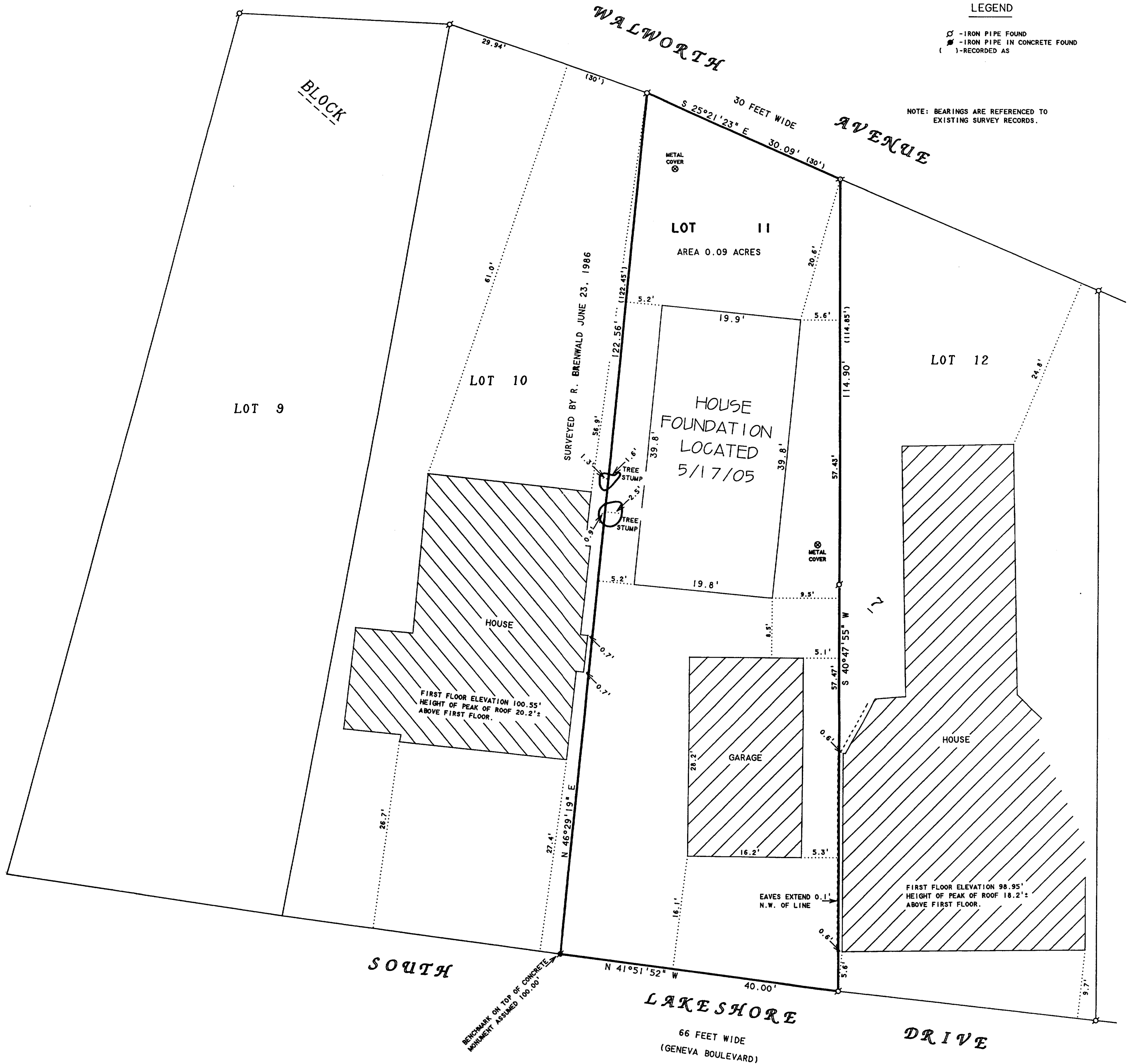

PLAT OF SURVEY OF

LOT 11, BLOCK 7, GLENWOOD SPRINGS, LOCATED  
IN THE VILLAGE OF FONTANA, WALWORTH COUNTY,  
WISCONSIN.

REVISED DATE: MAY 17, 2005  
REVISED TO SHOW LOCATION OF  
HOUSE FOUNDATION AND TREE STUMPS.

ORDERED BY: TAGGART REAL ESTATE  
797 WELLS STREET  
LAKE GENEVA, WI 53147

I HEREBY CERTIFY THAT I HAVE SURVEYED THE ABOVE DESCRIBED PROPERTY AND THAT THE  
ABOVE MAP IS A TRUE REPRESENTATION THEREOF AND SHOWS THE SIZE AND LOCATION OF  
THE PROPERTY, ITS EXTERIOR BOUNDARIES, THE LOCATION OF ALL VISIBLE STRUCTURES  
AND DIMENSIONS OF ALL PRINCIPAL BUILDINGS THEREON, BOUNDARY FENCES, APPARENT  
EASEMENTS, ROADWAYS AND VISIBLE ENCROACHMENTS, IF ANY, TO THE BEST OF MY  
KNOWLEDGE AND BELIEF.

THIS SURVEY IS MADE FOR THE USE OF THE PRESENT OWNERS OF THE PROPERTY, AND ALSO  
THOSE WHO PURCHASE, MORTGAGE, OR GUARANTEE THE TITLE THERETO WITHIN ONE (1) YEAR  
FROM DATE HEREON.

DAVID F. ABELL  
WISCONSIN REGISTERED LAND SURVEYOR, S-1596

March 15, 2005

DATE: March 15, 2005 JOB NUMBER: 98071L  
NOTE: THIS IS NOT A CERTIFIED COPY UNLESS SEALED.